

Notes:

1. MAIN DISCONNECT PROVIDED BY OTHER.
2. FIELD WIRING TO BE COPPER RATED FOR 75°C MINIMUM.
3. - - - - INDICATES FIELD WIRING OUTSIDE OF CABINET.
4. ALR-1 & ALR-2 PROGRAM NUMBER: 4107 6004 07

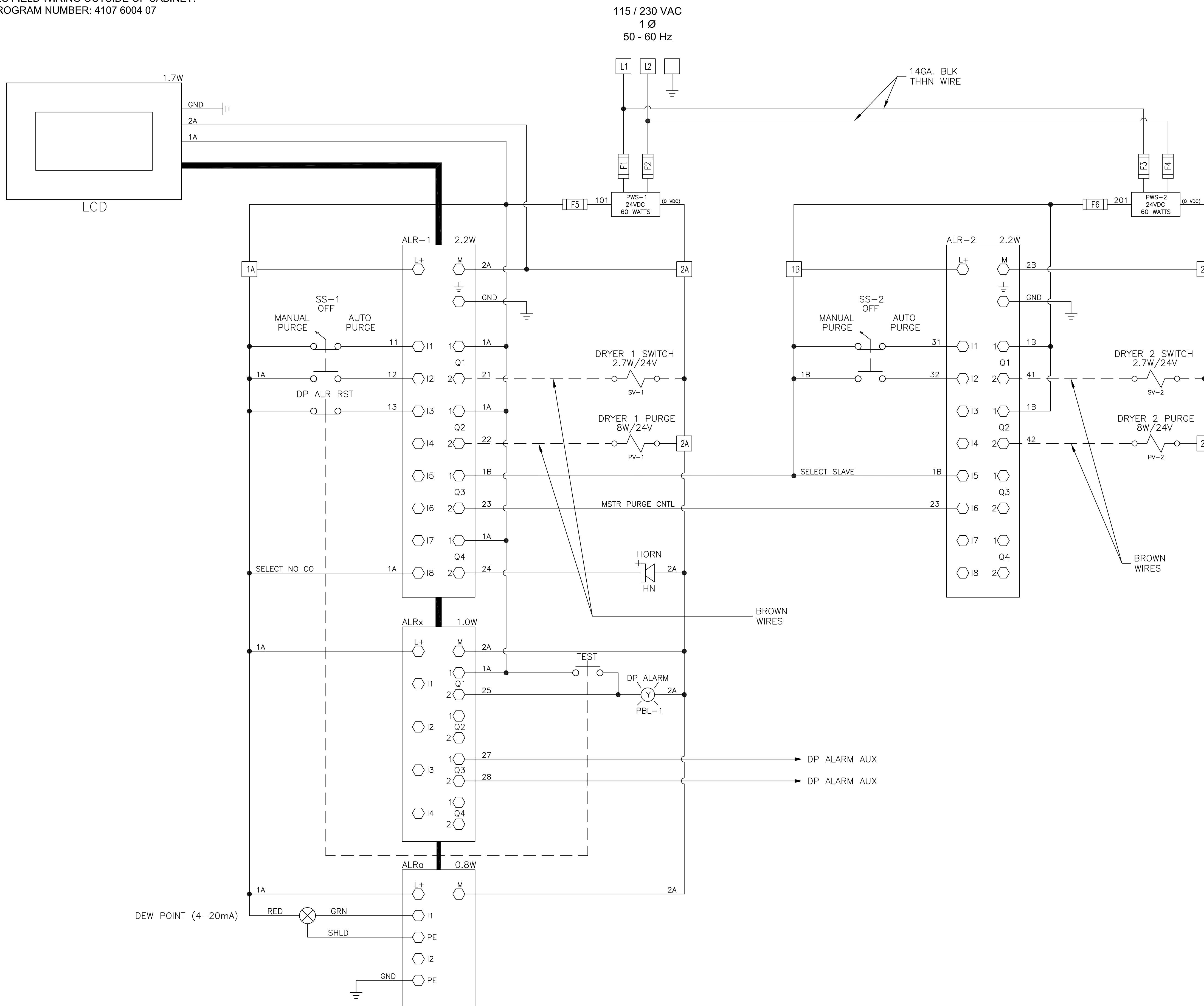

TOTAL SYSTEM FLA	
VOLTAGE	FLA AMPS
120	2.6 AMPS
240	1.2 AMPS

FUSE SELECTION
(MAX SIZES SHOWN)

FUSE	120V	240V
F1-F4	6.3 AMP	6.3 AMP
F5/F6	1.25 AMP	1.25 AMP

AUXILIARY CONTACTS

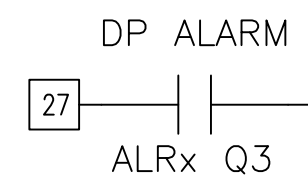

CONTACTS CLOSED DURING
NORMAL OPERATION

Revised: MDB	Date: 01/10/22	Drawn: JAH	Date: 07/12/12
<small>This drawing and the information contained therein remain the property of BeaconMedas and may not be used for other than the purpose for which it is loaned without the expressed written permission from BeaconMedas Engineering.</small>		Scale: NTS	D
Description: DWG WIRING CONTROL DX DRYER 120 / 240 VAC		Part Number: 4107 8540 79	Rev: 04
DN: HOP220016		Sheet 1 of 1	DO NOT SCALE THIS DOCUMENT